Portafusibili (per fusibili 5x20) Scheda F2a ed.2014

RoHS

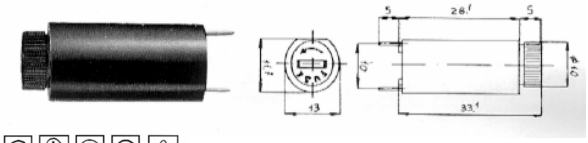

F191
Portata 6,3A-250V. Tappo a baionetta con molla. Corpo in Noril auestinguente UL94-V1
Contatti in OT nichelati: terminali per c.s. passo 10 mm

Rohs

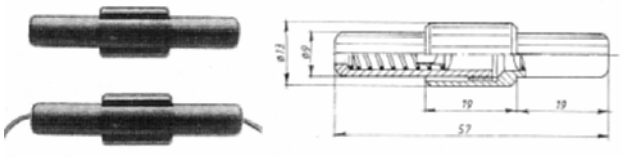

F177 (5x20 e 6,3x32)
Portata 6,3A 250V :Corpo in PA 6 rinf.vetro:Connessione a baionetta.
F177A
Idem con cavetti 150mmx 0,50

F607
Portata 30A 600V corpo in bachelite, fissaggio cavi a vite
Innesto a baionetta
Dimensioni mm43x15,8
CE— Rohs

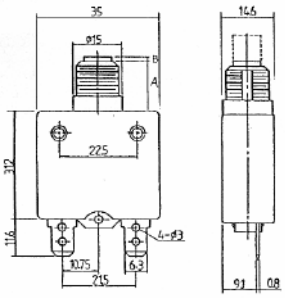

Disgiuntori termici unipolari
Portata da 3A a 30A 250V
Potere d'interruzione 1000A
Fissaggio con dado 12Mx1
Codici
F701H04
F701H25
F701H30

SERIE AD ESAURIMENTO
SERIE SOSTITUTIVA F700H

SU SCHEDA F3a

Portafusibili per fusibili 6,3x32

RoHS

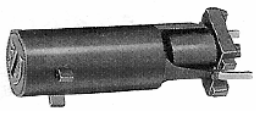

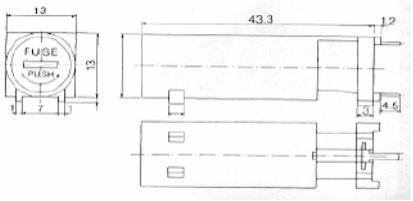

F560
Portata 10A250V. Corpo e tappo PTB UL94V-O . Contatti in OT stagnati terminali per c.s. passo 10mm.
Tappo a baionetta

FL di Scarioni Paolo tel. 02 2590633— fax 02 83412560- www.flscarioni.it